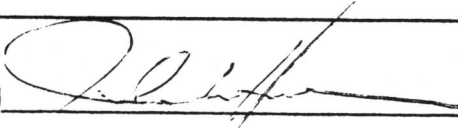

<b>NOTICE OF STAKING</b> Not to be used in place of Application for Permit to Drill (form 3160-3)		<b>6. Lease Number</b> CACA 21416	
<b>1. Oil Well</b> <input checked="" type="checkbox"/> <b>Gas Well</b> _____ <b>Other (Specify)</b> _____		<b>7. If Indian, Allottee or Tribe Name</b>	
<b>2. Name of Operator:</b> Longbow, LLC		<b>8. Unit Agreement Name</b> Wells Canyon Unit	
<b>3. Name of Specific Contact Person:</b> John W. Howe		<b>9. Farm or Lease Name</b>	
<b>4. Address &amp; Phone No. of Operator or Agent</b> 1701 Westwind Drive, Suite 126 Bakersfield, CA 93301		<b>10. Well No.</b> BLM #1	
<b>5. Surface Location of Well - 2000' East and 200' South of Northwest corner</b>		<b>11. Field or Wildcat Name</b> Wells Canyon	
<b>Attach:</b> a) Sketch showing road entry onto pad, pad dimensions, and reserve pit. b) Topographical or other acceptable map showing location, access road, and lease boundaries.		<b>12. Sec., T., R., M., or Blk and Survey or Area</b> Sec. 33, T10.5 <sup>N</sup> , R26W, SBM	
<b>15. Formation Objectives(s)</b> Vaqueros	<b>16. Estimated Well Depth</b> 2500'	<b>13. County, Parish, or Borough</b> San Luis Obispo	<b>14. State</b> CA
<b>17. Additional Information (as appropriate; shall include surface owner's name, address and, if known, telephone number)</b>			

18. Signed  Title CEO Date 11-8-05

**Note:** Upon receipt of this Notice, the Bureau of Land Management (BLM) will schedule the date of the onsite predrill inspection and notify you accordingly. The location must be staked and access road must be flagged prior to the onsite.

Operators must consider the following prior to the onsite:

- a) H2S Potential
- b) Cultural Resources (Archeology)
- c) Federal Right of Way or Special Use Permit

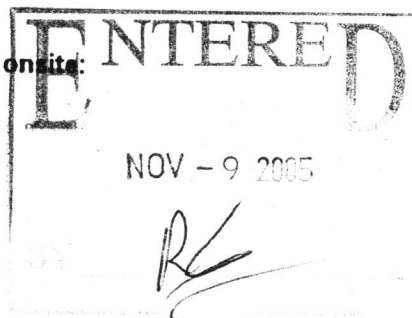

LEGEND  
CONTOUR INTERVAL 50 FT.  
BASE LIMIT  
CACA 2/14/16

2100  
UNIT  
BOUNDARY

JEEP TRAIL  
Wey

LOCATION

38  
21415

RECEIVED  
U.S. AIR FORCE  
BURNSVILLE OFFICE  
BURNSVILLE, GA

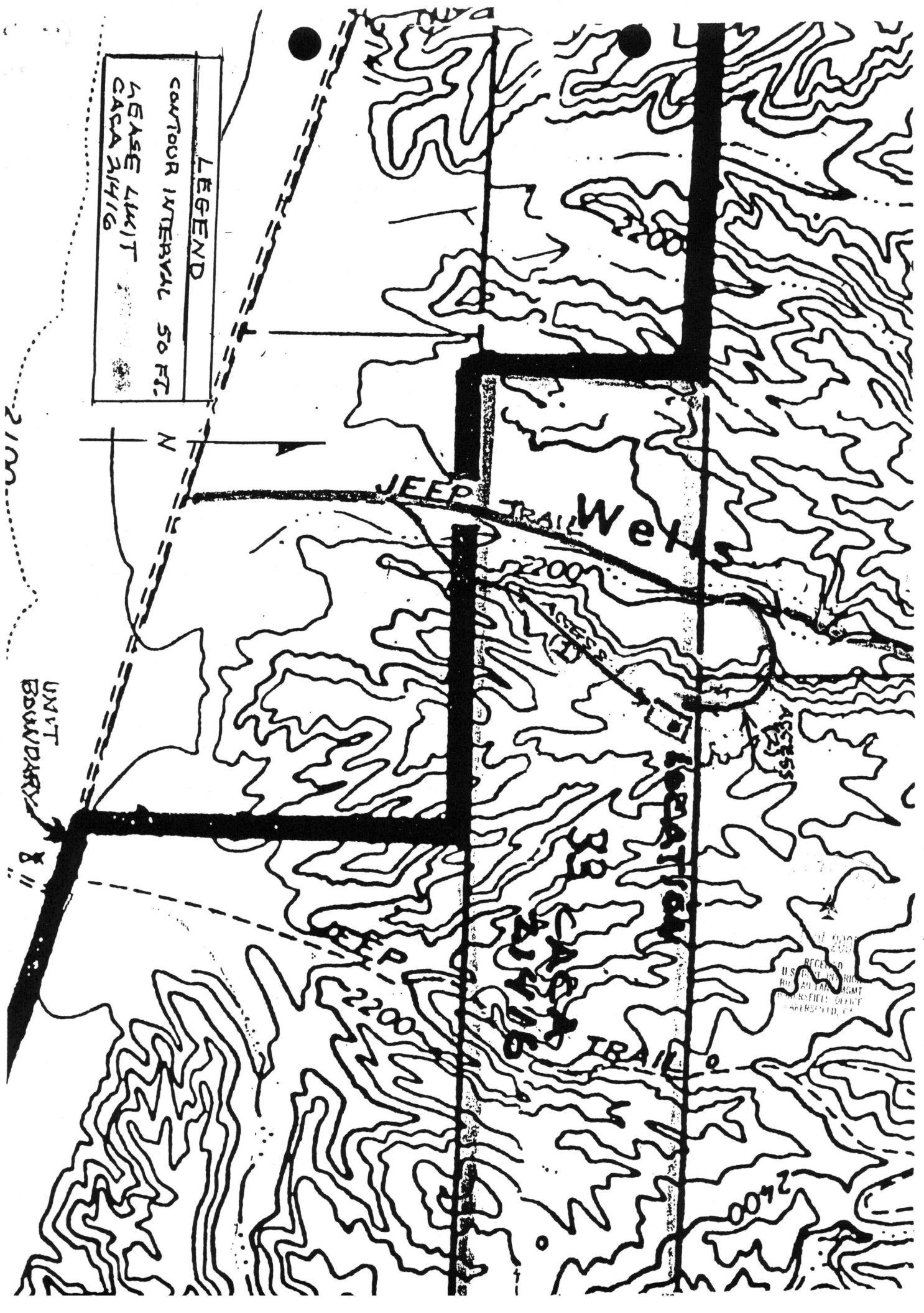

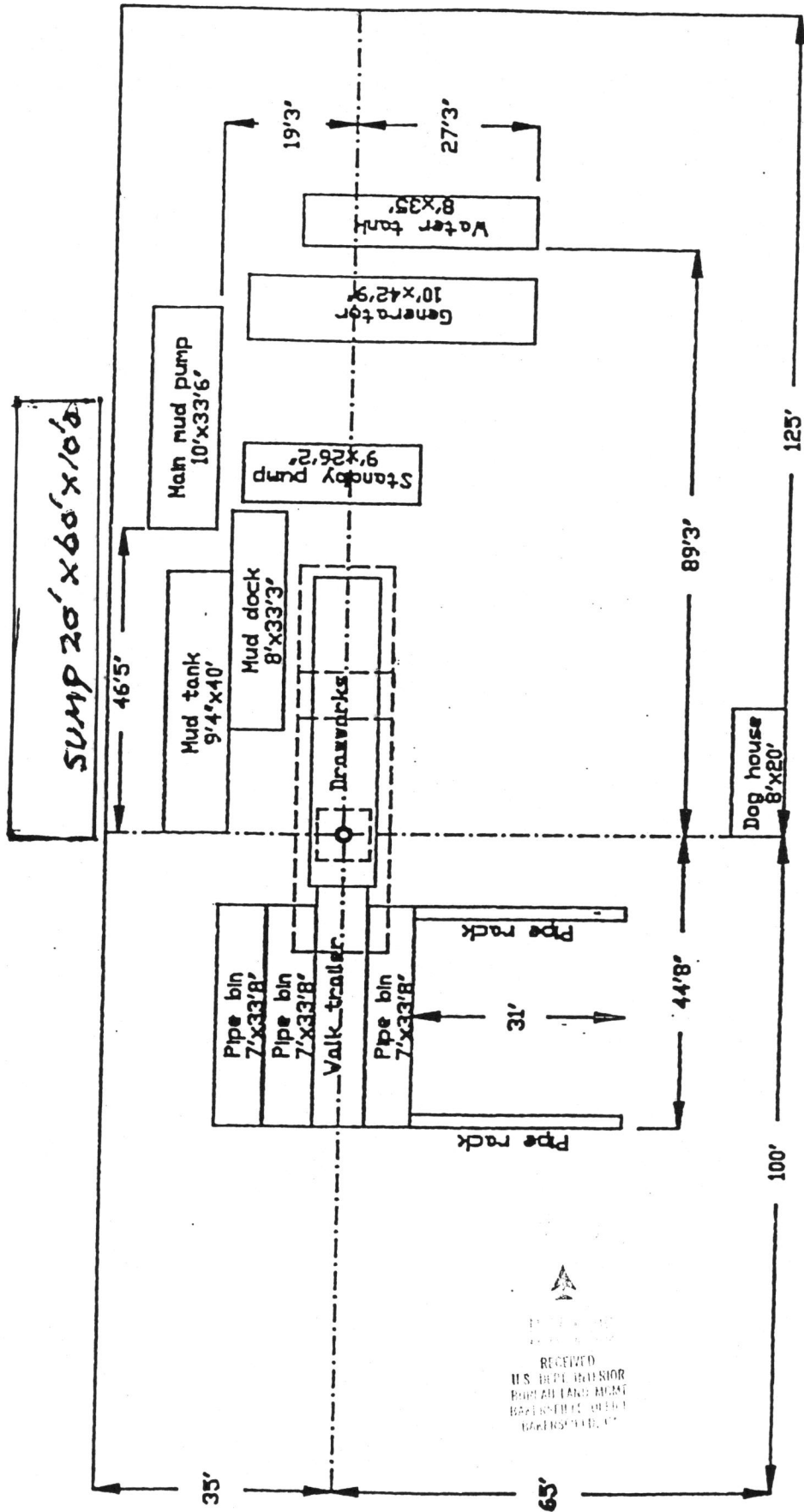
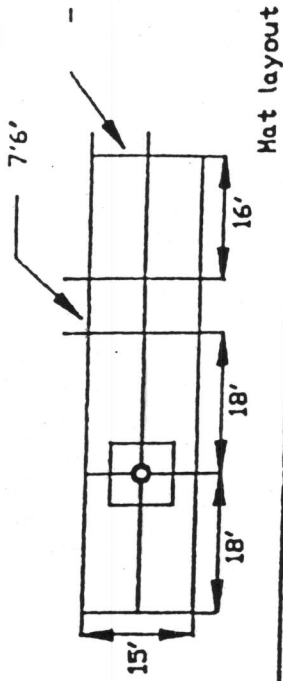
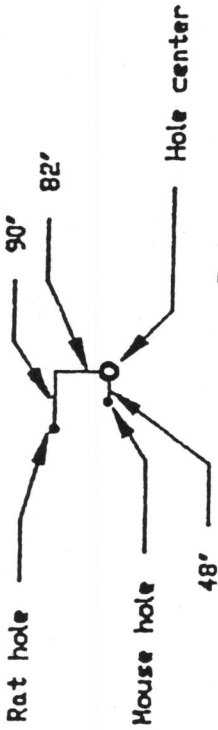

CAZA DRILLING (CALIFORNIA) INC.  
RIG 514